

The Day After Heritage Protection Initiative

Site Monitors Project

Syrian Heritage Center

9/23/2017

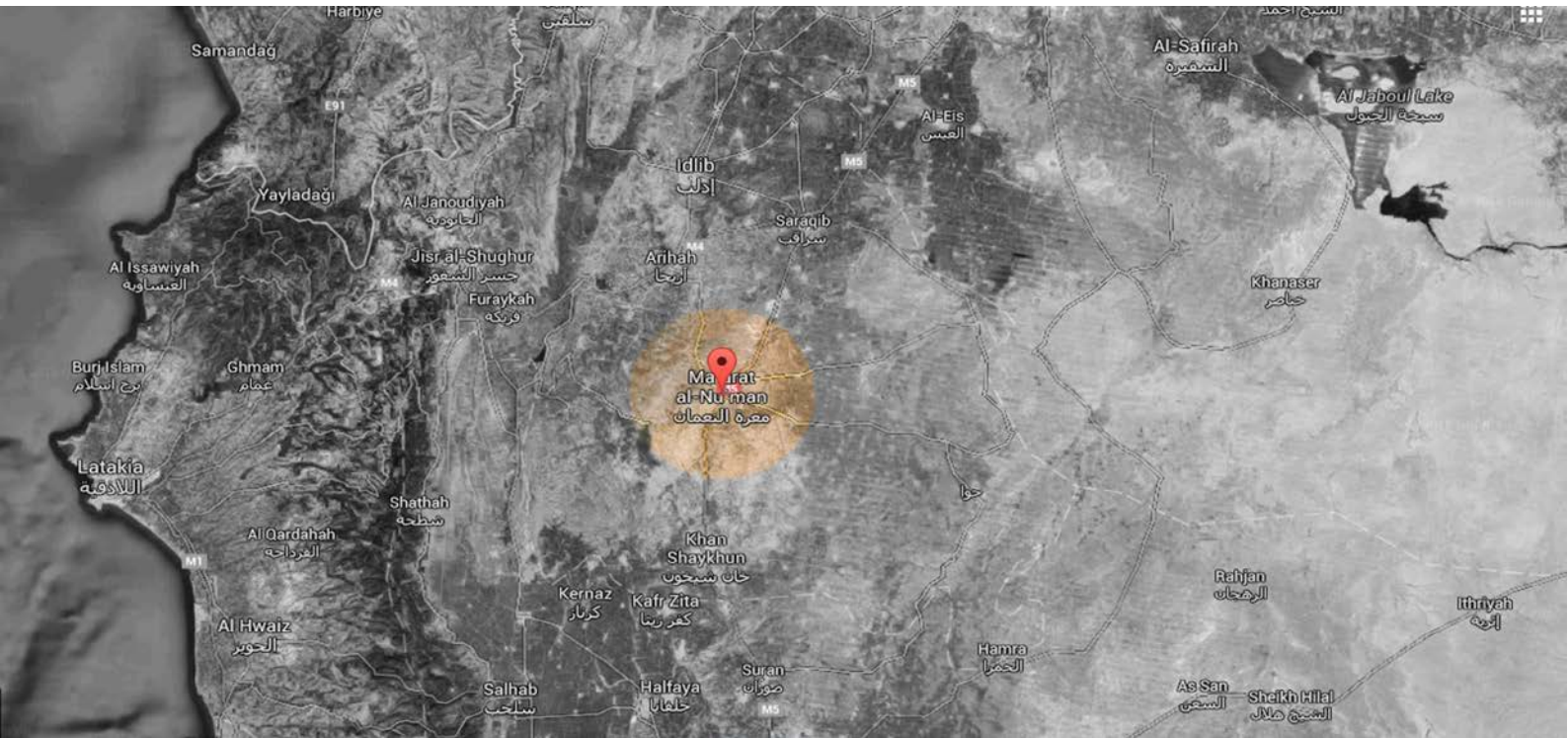

Introduction:

The Syrian Heritage Center's team started documenting archaeological sites and historical buildings according to the center's work plans. The first phase of this work is being conducted in Hama's northern countryside and Idlib's western and southern countryside as shown below:

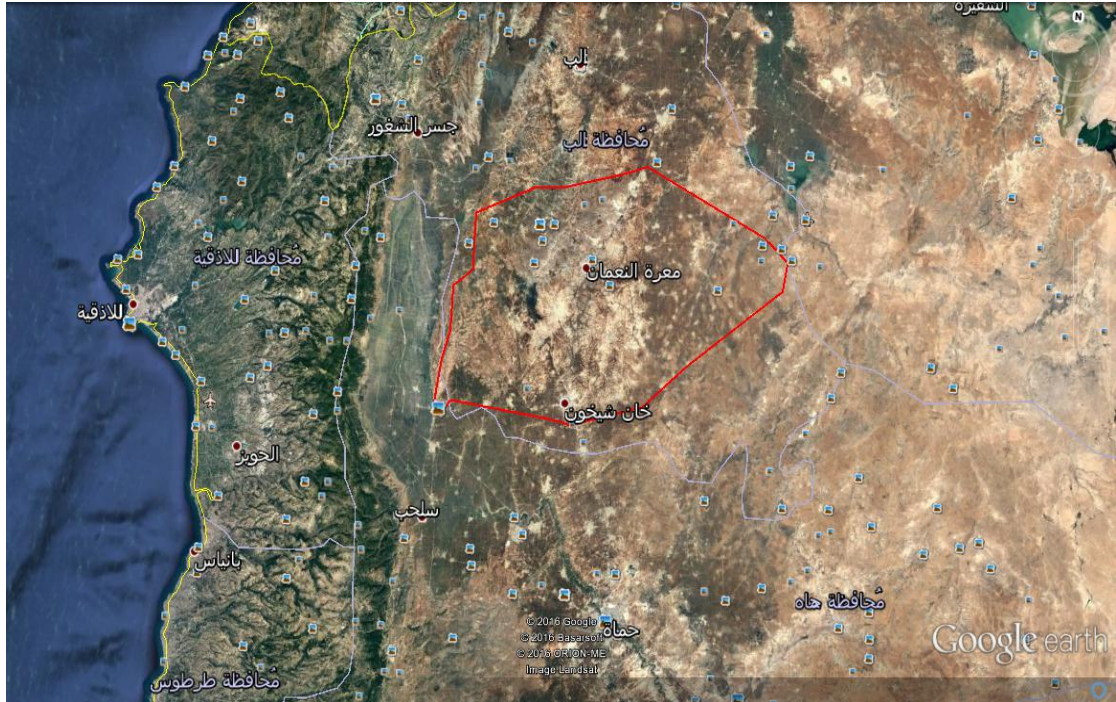

Sites within the Syrian Heritage Center's work area

Sites in Ma'arrat Al-Noman:

No.	Administrative district	Registration	Historical site
1	Ma'arra	119/ date 6/22/1989	Al-Ma'arra Castle
2	Ma'arra		Murad Pasha caravansary
3	Ma'arra		As'ad Pasha caravansary
4	Al-Ma'arra Deir Sharqi	20/a/ta/2/15/1976	Omar bin Abdel Aziz tomb
5	Al-Ma'arra - Haas		Haas cemeteries
6	Ma'arra Maar Tamater		Alzir castle
7	Al-Ma'arra Sinjar	220/ta/4/14/1945	Karatin Kabir
8	Al-Ma'arra Sinjar	181/ta/1/26/2000	Little Karatin
9	Ma'arra Kafr Owait	Not registered	Rasha palace
10	Ma'arra Khan Shaikhoun	Not registered	Muqa mosque mosaics



















	Archaeological parks		Villages	Governorate	district	Area
First park	Jabal Zawiya (Al-Bara)	Al-(Al-Bara)	Al-Bara Martahoon valley Majliya Batrasa Bshileh Bayude Dalozah Sergilla Matrahoon valley	Idlib	Al-Bara	





Reported by:

Eng. Abdul Rahman Alyehia (Syrian Heritage Centre)

Site Monitors Project Coordinator

Dr. Amr Al-Azm

